

BG-Map TechNote

How to Add and Map Plants and Enter Field Check Data in Web-VQF

This document describes how to perform various data entry, mapping and editing functions in the field using a web browser in Web-VQF. You will need to use a portable device with an internet connection.

What you can do

Note: To perform these functions, you must be in the Staff Portal of Web-VQF.

- ❖ Add new plants and accessions to *BG-BASE*
- ❖ Enter field check data which will be transferred automatically to *BG-BASE*
- ❖ Map and re-map plants

Enabling These Functions

Before you can use these functions, you must enable them in BG-Map.

- ❖ In BG-Map, Web-VQF Settings, click the Admin tab.
- ❖ Check these options:
 - Allow Mapping Plants at Staff Plants Level
 - Allow Adding Plants at Staff Names Level
 - Allow Field Checks at Staff Plants Level

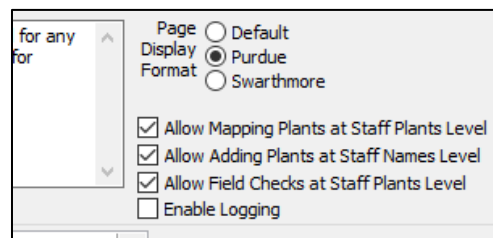

Note: Before you create new accessions or plants, make sure you have first set up the create a plant options by going to Tools/Options/Create BG-BASE Plant Options in BG-Map.

Adding Accessions and Plants

Adding an Accession

- ❖ In Web-VQF, go to a plant name at the names level.

- ❖ Under the list of existing plants, click “Create New Accessions or Plants.”

2	B20		F	1994-622*B	1994
3	B20		F	1994-622*E	1994
4	B20		G	1994-622*J	1994
5	B20		F	1994-622*K	1994
6	B20		F	1994-622*L	1994

Expand Table | ^Top of Page

Create New Accessions or Plants

Location Map for *Abelia biflora* (: ;) - 7 Locations Found
Click a marker pin or a green plant 'dot' for details. (Map Help)

Adding a New Accession and Plant

- ❖ Click the Find Button to find the next available unused accession number.
- ❖ Click the Accession Date space, and choose a date from the calendar.
- ❖ Select how the accession was received.
- ❖ Select a plant source by clicking the browse button (3 dots)
- ❖ Select the provenance
- ❖ Under Plants, select the change type for this plant.
- ❖ Click the Plant Date Space, and choose a date from the calendar.
- ❖ Select the *BG-BASE* location of the plant.

7	G4		E	1994-513*A	1994
---	----	--	---	------------	------

Expand Table | ^Top of Page

Create a New Plant: *Abelia biflora* - Name Number 2

☒ New Accession and Plant ☐ New Plant From Existing Accession

☐ New Accession Only

New Accession Number*:

Accession Data

Accession Date*: Lineage Number:

Received How*: Plant Source*:

Provenance*: Recd. Notes:

Plant Data

Change Type ☒ Planted ☐ Existing

Plant Date*: Location*:

Number of Plants*: Condition*:

Optional: DBH: Spread: Height: ☒ Inches-ft. ☐ cm.-meters

Confirm and Save

BG-BASE Login Name: Password:

- ❖ Select the number of plants and condition.
- ❖ Fill in the optional fields as desired.
- ❖ Enter your *BG-BASE* user name and password and click “Save.” Data will automatically be transferred to *BG-BASE*.

Adding a New Plant from an Existing Accession

- ❖ Click the dropdown list to select an existing accession for this plant name.
- ❖ The accession data section of the form will be blanked out.
- ❖ Go to the plant data section of the form and fill it in as described above in “Creating a New Accession and Plant.”
- ❖ Enter your *BG-BASE* user name and password and click “Save.” Data will automatically be transferred to *BG-BASE*.

Adding a New Accession Only

- ❖ Click “Find” to find a new accession number for this name.
- ❖ Fill in the accession data section as described above in “Creating a New

Accession and Plant.”

- ❖ The plant data section will be blanked out.
- ❖ Enter your *BG-BASE* user name and password and click “Save.” Data will automatically be transferred to *BG-BASE*.

Entering Field Check Data

- ❖ In Web-VQF, go to a record at the Plants level
- ❖ Click “Enter New Field Checks.”

O

- ❖ As a minimum, select a condition.
- ❖ You can also enter Reproductive Status, Check Note using a phrase picker, and measurements.
- ❖ Enter your *BG-BASE* user name and password and click “Save.” Data will automatically be transferred to *BG-BASE*.

Mapping and Remapping Plants

Mapping a Plant

- ❖ In Web-VQF, go to a record of an unmapped plant at the Plants level.
- ❖ Zoom into the map to show the intended map location of the plant.
- ❖ Click “Map This Plant” and then click the map at the desired location.
- ❖ Enter your BG-Map user name and password and click “Save Location.” Data will automatically be transferred to BG-Map.

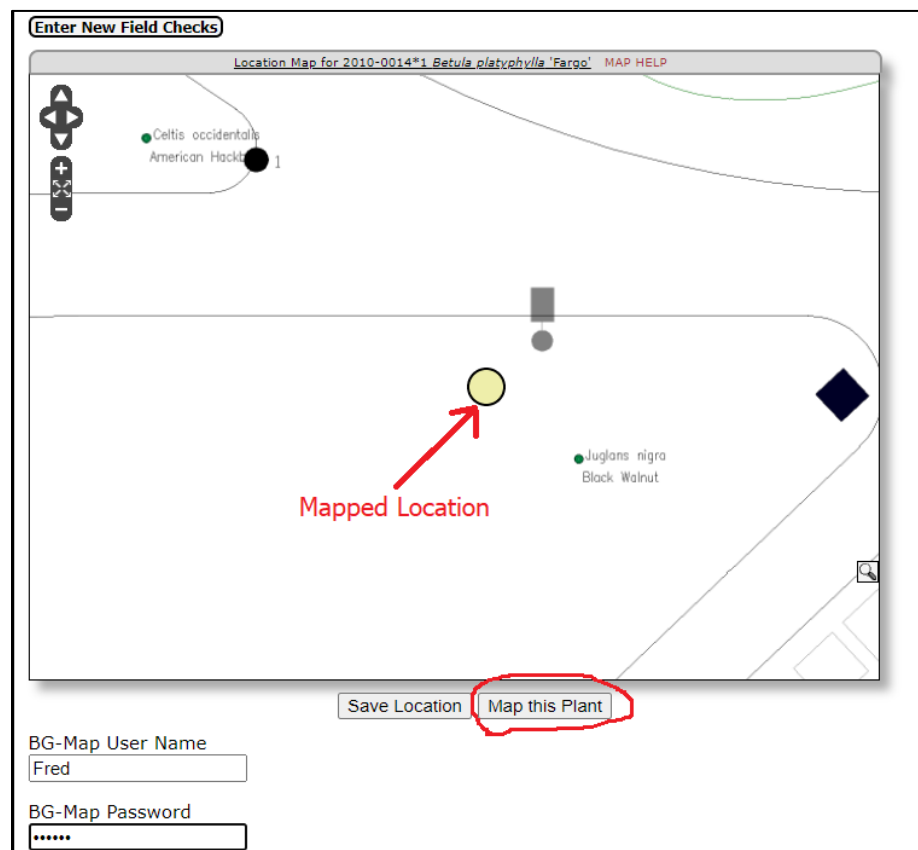

Remapping a Plant

- ❖ In Web-VQF, go to a record of a mapped plant at the Plants level.
- ❖ Zoom into the map to show the intended map new location of the plant.
- ❖ Click “Re-Map This Plant” and then click the map at the desired location.
- ❖ Enter your BG-Map user name and password and click “Save Location.” Data will automatically be transferred to BG-Map.

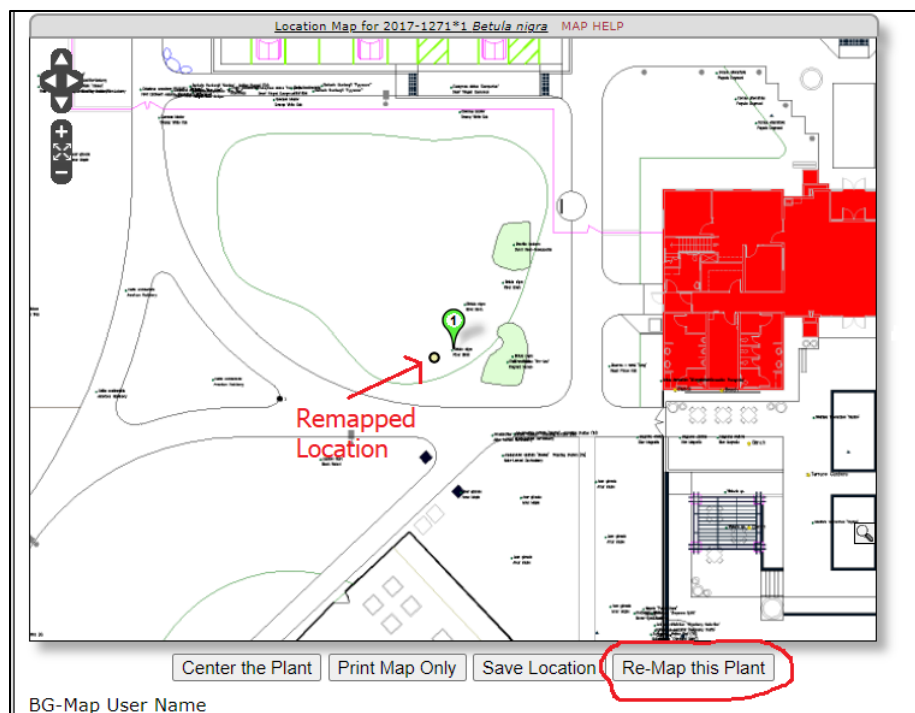

BG-Map Botanical Garden Mapping System

Mapping the world... one plant at a time

For up to date information, visit the BG-Map Users Support Website at www.bg-map.com/userdata

© 2021 Glicksman Associates, Inc.